2020 Athlete of the Year Nominees



For the past four years, Louisburg Sports Zone has given out Athlete of the Week awards during each of the three sports seasons. I do it to recognize special athletic achievements and to highlight the athletes.

For the third straight year, Louisburg Sports Zone will be handing out an Athlete of the Year honor to a male and female athlete at Louisburg High School. I wanted the opportunity to recognize those who exemplify what it means to be an "athlete."

Obviously, 2020 has not been the typical year when the spring was cancelled due to COVID-19. However, I still want to make sure those athletes that were set to make an impact in the spring were recognized as well.

Although I am giving out the award, I wanted the process to be subjective, so I asked the head coaches at LHS to help me out. I asked each coach to send me nominations of who they thought exemplified the Athlete of the Year honor. They voted for their top male and female athletes and then I tabulated the results. I will release the results in the coming days.

Below are the nominees for this year's award in alphabetical order by last name. Congrats to all those who were nominated and best of luck!

Female Athlete of the Year Nominees



Haley Cain – Senior – Volleyball, Basketball, Soccer

Haley was a three-sport athlete during her time at Louisburg High School and recorded the rare feat of earning 12 varsity letters.

In the fall, she helped the Louisburg volleyball team to its third consecutive state tournament and was selected to represent Kansas in the Greater Kansas City All-Star Match. She was also named to the All-Frontier League second team as a middle hitter.

Cain was also a two-time team captain for the Louisburg girls basketball team and was a key player for the Lady Cats this

past season. She was also set to be a big contributor for the Wildcat soccer team in the spring as well.



Trinity Moore – Senior – Cross Country, Soccer

Trinity made cross country history for the Wildcats this past season as she medaled third at state and broke her own school record in the process. The Louisburg senior also medaled at state all four years.

Moore was also a returning starter for the Wildcat soccer team and was a key factor in helping the Wildcats to three consecutive state final fours and two state runner-up finishes.

She started 43 games for the Wildcats and concluded her career with 18 goals and eight assists. She is fifth in school

history with 44 points.



Erin Lemke – Senior – Volleyball, Soccer

Erin was another multi-sport athlete for Louisburg as she was a member of the volleyball and soccer teams. Lemke was an outside hitter for the Lady Cat volleyball team and was selected to represent Kansas in the Greater Kansas City All-Star Match.

On the soccer team, Lemke was a two-time team captain for the Wildcats and was a returning all-league and all-state player. She was also one of the team’s top goal scorers.

Lemke had a very productive career for the Wildcats as she started 48 of her 59 games and earned all-league and all-state honors as a sophomore and a junior.

She finished her career with 29 goals and 27 assists and Lemke has the second-best assist mark for a season in program history with 17 and is third in career assists. She also added seven game-winning goals.



Reilly Ratliff-Becher – Senior – Volleyball, Powerlifting, Softball

Reilly was a multi-sport athlete for Louisburg High School as she competed in volleyball, power-lifiting and softball. She was an honorable mention all-league selection in volleyball as she served as the Lady Cat libero.

Ratliff-Becher was a big part of the Lady Cats' state tournament runs the last three years. She was also selected to participate in the Greater Kansas City All-Star game last November.

As a powerlifter, Reilly recorded her second-straight state championship and took first in each of the three individual events.

Ratliff-Becher was also a returning starter on the Lady Cat softball team after she helped Louisburg to a state tournament appearance a year ago as a catcher and outfielder.

Male Athlete of the Year Nominees



Garrett Rolofson – Senior – Soccer, Basketball, Golf

Garrett is a three-sport athlete for Louisburg as he was a member of the soccer, basketball and golf teams. In soccer, Rolofson served as the Wildcats' goalkeeper and helped Louisburg to a regional title and a school record 16 wins.

Rolofson was named to the All-Frontier League first team and to the all-state second team. He posted eight shutouts on the season and allowed only 17 goals, four of which came from penalty shots. He also finished with 78 saves on the season and allowed the second fewest goals in Class 4-1A.

In basketball, Rolofson was a starter on the Wildcat basketball team and this spring he was all set to help the Wildcat golf team to their second consecutive state tournament

appearance. He was the team’s No. 3 golfer a year ago.



Madden Rutherford – Senior – Football, Baseball

Madden was a multi-sport athlete for Louisburg as he was a key member of the Wildcat football and baseball teams.

Rutherford, who was a team captain on the football team, was selected as a first team All-Frontier League quarterback. Rutherford finished the year with 671 yards passing with eight touchdowns and he also added 245 yards on the ground and four more scores.

On the baseball team, Rutherford was also a returning all-league player and was slated to be the Wildcats’ No. 1 starter this spring.

Wildcat athletes report back for summer conditioning

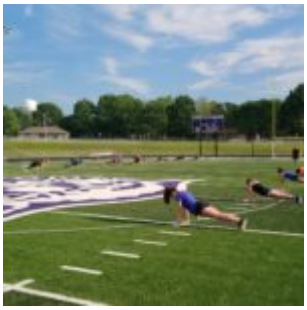

Almost 80 high school girls attended the first day of summer conditioning on Monday at Louisburg High School.

For the first time in almost three months, Louisburg High School and Louisburg Middle School athletes found themselves back on the field starting Monday at Wildcat Stadium.

It didn’t include any balls, equipment, weights and wasn’t indoors, but more than 300 athletes participated in the mandatory conditioning drills that were set by the Kansas State High School Activities Association.

“The turnout was exceptional, and considering the limit on group sizes, distance restrictions, and getting creative in using multiple spaces to accommodate the large numbers in appropriately sized groups allowed in phase three, these coordinators did a great job setting a standard,” Louisburg activities director Michael Pickman said.

This was all following the cancellation of the spring season to the spread of COVID-19 and KSHSAA allowed school districts to begin conditioning exercises on June 1. The Louisburg school district started this past Monday and each athlete must participate in 10 sessions before being able to attend in any team activities or camps.

Several coaches were in attendance running athletes through drills in three separate stations that would allow some space between everyone. Football coaches Robert Ebenstein, Ty Pfannenstiel, Joel McGhee and Drew Harding were on hand to lead drills, along with other staff from within the USD 416 school district.

“There are many coaches who are volunteering and just want to be there to support their athletes,” Pickman said. “It’s what makes the LHS coaching staff stand out from others. However, I have encouraged coaches not directly coordinating weights to stay home as much as they can with numbers restrictions, but so far we haven’t had that be an issue.”

High school boys begin each morning at 6 a.m., for the hour-long workout and high school girls follow and then it all finishes up with middle school. To start there were 121 high school boys in attendance, 79 girls and 126 middle school students.

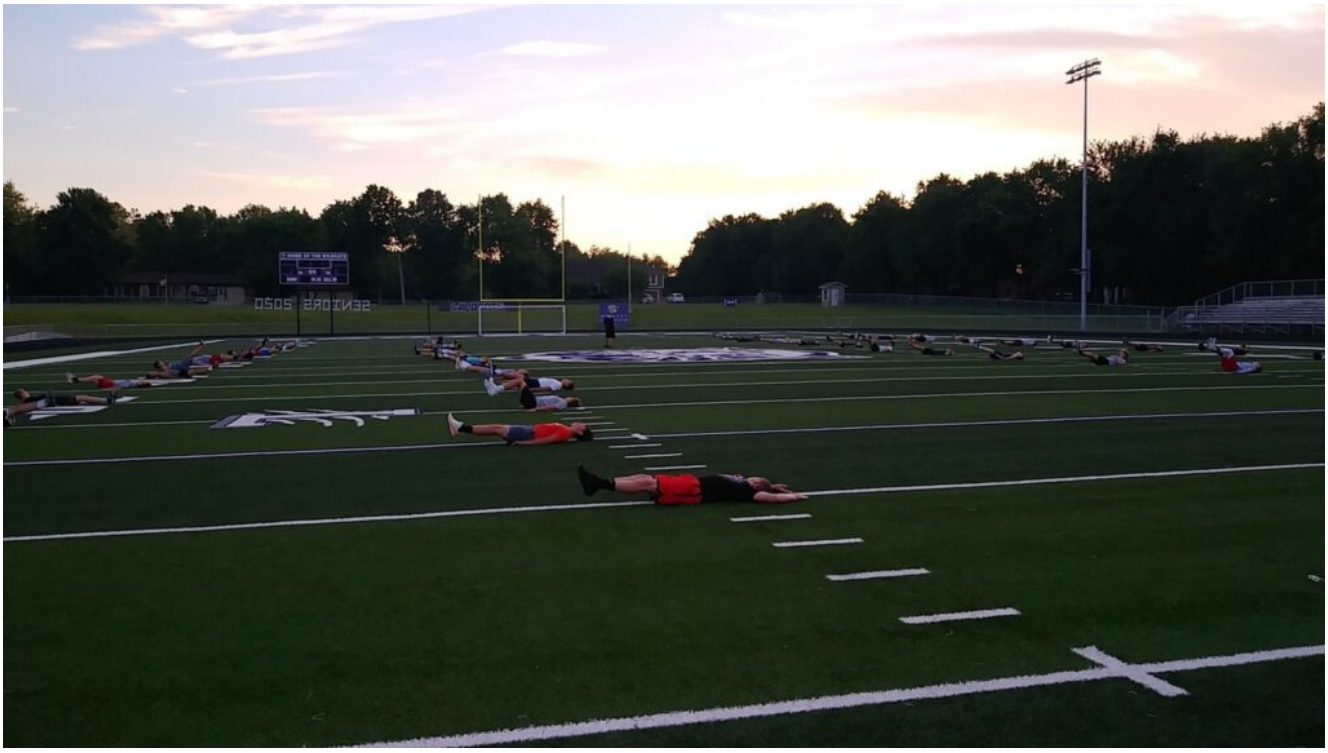

More than 120 Louisburg High School boys attended the first day of summer conditioning at Wildcat Stadium.

To start the day, each athlete is screened before the start of

conditioning with a temperature check and then they are divided into three groups. Each of them will participate in three stations that focuses on different workouts. There are no more than 45 athletes in a group and the coaches design workouts to promote the six feet of distance.

“There were temperatures that needed to be taken and protocol for sanitizing hands and checking in that went efficiently and smoothly overall,” Pickman said. “A lot of planning went into this with the coaches to make sure it went well. And Mr. Holloway (LHS principal) volunteered his time to help take temps at the various sessions.”

As far as cross country goes, interested runners instead attend running sessions held by coach John Reece that will take place throughout the summer and they do not have to attend conditioning.

Whenever the athletes have completed their 10 sessions, they are allowed to participate in team activities the rest of the summer. As of right now, everything is on track to allow athletes to begin attending camps after June 29.

“Everything is progressing so far to according to schedule,” Pickman said. “Assuming the governor’s phase out stage begins when it is supposed to, we will be ready to begin using the weight room, gyms, and sports equipment. Coaches will be able to have practices and then middle school and high school age camps after June 29. The younger kids who do not have to have the 10 days of acclimatization are able to run the week of June 22. With the schedule the way it is, kids should have no problem getting their 10 days of acclimatization needed to participate in camps.”

Dennis leaves lasting legacy in Louisburg, LHS athletics

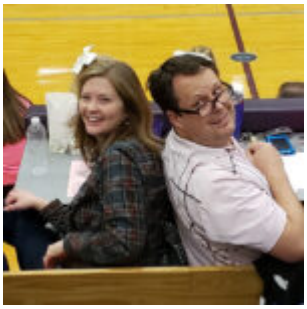

Damon Dennis, and his wife Karla, pose for quick picture during a timeout at a Louisburg High School basketball game Dennis was announcing. Dennis, who is better known as Doc D, is handing over his business at Louisburg Chiropractic Office to Dr. Jacob Polzin and is stepping away as the LHS team doctor after 28 years of service. His last day at the office is tomorrow (Saturday).

Almost every day of the week, if you were looking for Damon Dennis, he could be found at his office on 11 S. Broadway St., helping treat those pesky aches and pains, taking X-rays, or mending those beaten up athletes after a game.

Doc D – as he his affectionately known – opened Louisburg Chiropractic Office 28 years ago and has served as the Louisburg High School athletic team doctor for almost that same amount of time.

Dennis has seen it all. The walls in his office are lined with mementos from his years of service to both the community and the high school.

He has taped thousands of ankles, seen even more patients and has touched many lives during his time in Louisburg. That is why this week is one of the more emotional times in his life.

On Saturday, he will officially leave Louisburg Chiropractic Office and hand the reins over to Dr. Jake Polzin. Add to

that, Dennis is also stepping away as LHS' team doctor and will leave an absence on the sidelines and behind the mic that many in Louisburg have come to know.

"My decision to step down and sell the practice has turned out to be the hardest thing I have ever done," Dennis said. "I have poured everything I have into my job and community. It has become my entire existence. I was taught from a young age to serve others and your community. I feel like the pressures I have put on myself have become unhealthy. I have put about 40 years work in to 28 and feel like there is never going to be a good time to make such a huge life change.

"That being said, I feel like I need to make changes while I am still able to do the things that will be best for my family. Dr. Polzin came along and I think he will carry on the work at the office wonderfully. We are a lot alike in many ways. I could not have found anyone better to replace me."

For many, Dennis has been a big part of people's lives, especially in the athletic arena. He has served as the LHS team doctor since 1992 and has treated many athletes in those 28 years.



Dennis (left) and Dr. Jake Polzin pose for a picture in their office. Polzin will officially take over the practice from Dennis after this week, but both have been seeing the patients the last three months.

During the school year, Dennis would leave his place of business every day after 3 to go to the high school to tape up athletes from all different sports and made sure they were all ready to go for practice. After that was over, he would rush back to his office to finish the day treating his patients.

It would be hectic life for some, but it is one that he has treasured for the last nearly three decades.

“My time in practice has been a blessing,” Dennis said. “I truly care about all of the patients and people in the community that I have been involved with. I have tried to be a positive impact on the town through my involvement in different organizations. As with any business, there are bumps in the road. I genuinely appreciate everyone who has had a positive impact on me through these years.

“I have poured my heart and soul in to every aspect of my business and involvement in the community, sometimes at the sacrifice of my wife, Karla. I am eternally grateful for her patience and love. Part of the reason why I am handing over the reigns is that I have a lot of making up for time to do.”



Damon Dennis (middle) walks out of the locker room with the Wildcat football coaches prior to a game.

Dennis and his family have made a lot of sacrifices during his

time and many of the Wildcat coaches – both former and present – appreciate what he has done for them and their players.

“As far as what he has meant to the community, it is immeasurable,” longtime former coach Gary Griffin said. “He came in the first year and made himself available to all the coaches and was there for whatever the kids needed from the medical stuff, to a new pair of shoes, or money to go to a team dinner. He was even there to lend an ear to a kid that was having issues from girlfriends, teacher issues or problems at home.

“For me personally, he was a cheerleader when times were not good, he was an advocate for kids when I didn’t always know what was going on behind the scenes. I trusted Doc like he was a member of the coaching staff. I told him a lot of things in confidence so I could get his advice knowing it would not go any further. As far as the community goes, he is a pillar and he is involved in everything and is held in high regards by most. It is really hard for Doc to tell anyone no, so most of his days are longer than just his office hours. Doc is going to be missed in so many ways. He is a very humble man and he is very deserving of slowing down and enjoying the fruits of his labor.”

A Small Beginning

Back in June of 1992 is when Dennis began to plant his roots in the town he would begin to call home.

Dennis purchased the small satellite office from Dr. Larry Fulk, who at the time also had a practice in Paola. Dennis was less than a year out of school and was eager to get involved in the Louisburg community.

Two months later, Dennis reached out to then Louisburg High School administrator Doug Chisam and asked if he could serve as the team’s doctor – free of charge. Since August of 1992,

Louisburg High School would not be the same.

Dennis made trips over to the high school for treatment and would also follow many of the team's to their games after work was over. It was a life that would go on to create many memories.

"Jim Knox, Don Meek and Doug Chisam were all very supportive and I am forever in their debt," Dennis said. "I started out just going to all games, home and away, and every sport that I could. At that time I was in the office from 6 am to 7 pm and then off to games 3-4 nights a week. The things I have always enjoyed about being the team doctor was the kids and the coaches. High school athletes have not changed since day one. They want someone who cares about and shows interest in what they are doing. I am still close with a lot of the students who have come through the high school and will continue to be.

"My role evolved over the years. I began doing all the taping before practice and games, Impact testing, announcing basketball and other roles as the coaches requested. I enjoy helping others and that is how my role evolved in to so many other areas. Over the years, the coaches have included me and I will always be grateful to them for allowing me to be a part of the experience."



Damon and his wife Karla pose for a picture in front of his office back in the early 90s.

His role got even bigger when the new high school was built and Dennis was asked if he would like to announce basketball games. He certainly didn't mind having a mic in his hand and loved playing off the crowd and making sure the athletes felt a little extra special.

"We had a girls' tournament and Dave Tappan asked me if I would announce the game," Dennis said. "He thought it would be a nice touch to have an announcer. I am not sure he ever asked me to continue, I just did it. I had to be at games anyway and I like to talk, so it worked out. Dave never said to quit, so I just kept doing it.

"I really did enjoy that. I would try to throw in a little funny once and awhile just to see if people were listening. Dottie Cook had a birthday every game night for several years. Knowing the kids so well, it was fun to add their middle name or nickname at the game."

Tappan, who is currently the USD 416 assistant superintendent, worked as the LHS activities director and principal during many of Dennis' years in Louisburg and the two became quick

friends.

With that, Tappan is well aware of Dennis' work ethic and commitment to Louisburg athletics. In fact, he has seen it firsthand.



Doc D lets out a cheer on the sidelines following a big play during the Wildcats' 2010 state championship game.

"Most people know that Doc doesn't take vacations very often," Tappan said. "In fact, it usually takes a team of us to get him out of the office for more than a day. But in 2010, he and Karla scheduled a trip over Thanksgiving break to Chicago. Well, that was also the year of our run to the state football championship and there was no way he was going to miss it. In typical Doc D fashion, he lined things up to perfection. He takes a 5 a.m. flight from Chicago to Kansas City, has Karla drive him to the Legends off of I-70 and at about 6:30 I'm

picking him up and we beat the team to Salina. When the bus finally rolls in, he looks at Coach (Gary) Griffin with a grin and says, ‘What took you so long?’ About four hours later we were celebrating a championship.

“The commitment that Doc D has demonstrated over the years to the students of Louisburg schools is second to none. From the football sidelines on a Friday night in the fall, to being behind the mic in the LHS gym during basketball season, Doc always supported the students, the coaches and the administration of USD 416. I am proud to call Damon Dennis my friend.”

Beyond The Call of Duty

Running a business can be difficult enough, but when you have other responsibilities on top of all that, it can be stressful at times.

The coaches at Louisburg High School never got that when working with Doc D. Veteran and young coaches alike were amazed at the dedication he displayed.

“Doc D is one of the most honest and honorable men I have ever met,” Louisburg soccer coach Kyle Conley said. “He has donated countless hours and years for helping Louisburg student athletes. He always went out of his way to help anyone and everyone. He wasn’t always just helping players. He would always check in on the coaches as well – checking on their well-being, their teams, and their families.

“Doc always went out of his way to make someone feel important and special. He was NEVER too busy for anyone. He will be greatly missed and he is irreplaceable. Thank you Doc D for everything that you have done for my teams, my family and for myself. You are someone I am lucky enough to call a friend.”

That dedication would not only be found after school in the evenings, but even before the sun came up as well.



Doc D checks out Louisburg's Hallie Hutsell following an injury during last soccer season.

"Doc D will be greatly missed," Louisburg volleyball coach Jessica Compliment said. "He unselfishly devoted many hours to our athletes and was always a phone call or a text away. I can't count how many times he would meet myself and an athlete or two at the school at 5:30 a.m. prior to departure for a volleyball tournament. Not only was he a great role model and mentor for the athletes, but he served as a great mentor to a young coach for the past 14 years. He will be greatly missed by many."

However, where Dennis is most recognized was on the football sidelines. He did anything from tending to injured athletes, mentoring future trainers and handing out free food or candy to the student section before certain games.

It wasn't gone unnoticed as many around the school and

community know what Doc D has meant to the district.

“If Louisburg had a Mt. Rushmore, Damon would definitely be up there,” Louisburg graduate and longtime coach Jeff Lohse said. “Doc is one of the most selfless people that I know. He was always more than willing to help anyone out and never expected anything in return. I consider Doc to be a great friend of mine and this is definitely bittersweet. I wish him and Karla nothing but the best as they open up this new chapter in their lives. Damon will be missed but his legacy in Louisburg will live on forever.”

Dennis always made sure to welcome the new coaches to the district and made them feel a part of the family and that was the case with boys basketball coach Ty Pfannenstiel when he came to the school three years ago.



Doc D was presented with a team signed helmet following the team's award banquet two years ago.

"Doc D is the most selfless man I know," Pfannenstiel said. "What Doc gave to this school and community is unprecedented. He cared so much for all of our athletes, there's no way we are going to be able to replace what he brought to this school. I feel bad for whoever is going to come in and try to fill his shoes – he set the bar way too high."

Dennis has been on the sideline for many of Louisburg's greatest athletic achievements, including three state football appearances and has watched many athletes along the way achieve great individual accomplishments.

He knows that he has been blessed to be able to be a part of Wildcat athletics in one form or another the last 28 years.

“As for favorite memories, it is not always about the wins and losses,” Dennis said. “The things I have most enjoyed is the time spent with athletes and coaches. The things that go on in the locker room, before and after games were the fun part. I have had a behind the scenes view of some pretty amazing people.

“Obviously the 2010 state football championship is at the top of the list. We had gone to the championship twice and come home in second on two occasions. It was a great group to be around and a great experience. If I had to choose a group of kids that really stand out the most, it would be the seniors my first year here (class of 1993). They welcomed me with open arms and made me feel like I was appreciated. I still speak to members of that class often and consider them friends. It was a really special group. I also loved seeing kids accomplish their dreams of success. Louisburg has had its share of champions and athletes that have gone on to do some amazing things.”



Doc D was also good with equipment as he works on Madden Rutherford's helmet prior to a game.

In his last week at the office, Doc D has seen a lot of visitors that have come to thank him for everything he has done. Although Dennis won't be around as much as he used to, he wants people to know that this isn't a farewell – but more of a see you later.

"I want everyone to know how much I appreciate their kind words," Dennis said. "There has been talk of various activities surrounding my career change that have been proposed. While I genuinely appreciate this, I don't think I can handle the attention. My emotions have gotten the better of me and I am not sure that I can handle any celebrations publicly, unless everyone wants to see me cry.

"I am not going away. I just won't be at 11 South Broadway or at the high school every day. Thank you to everyone that has

supported me as I have made every effort to support my community.”

No, Doc – thank you…

LHS sports preparing to start back up in June with summer workouts



Kansas high school sports has been absent since the middle of March due to the COVID-19 pandemic, but that all could change very soon.

During its board of directors meeting earlier this month, the Kansas State High School Activities Association made a change to its summer regulations. Starting on June 1, school employed coaches may begin summer programs as long as it is permitted by the community’s health authorities and the school district.

Coaches at Louisburg High School are making plans to move forward beginning the first of June, but they must meet some guidelines to do so.

In the first two calendar weeks in June, athletes will need to attend a conditioning session each day. Those must be completed to be able to participate in a coach’s camp or

organized competition.

If an athlete is playing football, they must complete an extra five days of conditioning before being able to participate in competition.

The first two weeks of conditioning sessions will not involve weights, indoor facilities or sporting equipment to ensure safety. Masks will be optional at workouts, but six feet of distance will be in place along with no more than the 90 gathering restriction under the phase 3 guidelines put out by the state.

Then on June 15, barring no setbacks, conditioning will include indoor weight sessions and indoor facilities will be allowed. Coaches will also be able to hold camps and competition throughout the summer.



Louisburg football coach Robert Ebenstein has plotted out summer workouts for his football team beginning with three weeks of conditioning starting June 1

“I think the guidelines were set to help ensure the safety of all student athletes accords the state, along with their physical health as well as the preparation for the season,” Louisburg football coach Robert Ebenstein said. “Challenges may be there, but overall they are irrelevant as all the teams in the state have to follow the same guidelines. Our school administrators have been very supportive throughout this process.”

Along with the new changes, KSHSAA also lifted the moratorium period at the end of the summer and will allow teams to practice all the way up to the beginning of the school year. Fall sports, however, will take precedence from Aug. 1 through Aug. 15.

For some programs, the changes won’t be much different as what they have experienced in the past, other than practicing social distancing through the first two weeks of conditioning.

“We are still allowed to compete in leagues and camps after all athletes have completed 10 days of conditioning/training,” Louisburg volleyball coach Jessica Compliment said. “Our summer weights program is changing some this summer, so it gives the players a chance to acclimate back into workouts before putting a ball in their hands.

“When you really look at the schedule, we lost the first two weeks in June (in terms of volleyball skill work), but we gained the moratorium week and have full contact until August 16. The fall season starts on August 17. Normally, we can’t have contact, outside of weights and conditioning, after mid-July. This actually gives us about four weeks on the back end of summer to work with the athletes.”



Louisburg volleyball coach Jessica Compliment has her normal summer scheduled planned out despite a different start.

Still, the new-look summer won't be without its challenges – especially in the first 10 days of the summer calendar. However, the coaches and athletes will gladly work around the new rules in order to get back together and competing again.

"I think the new guidelines will help kids get back to some normalcy as long as everything continues to get better, but the six feet of social distancing could be challenging when you are coaching a team sport," Louisburg soccer coach Kyle Conley said. "We will find a way to overcome these challenges and help the kids develop as much as possible."

Coaches have already altered their camp schedules for the summer, and that information, along with a list of camps, can be found here.

As for Louisburg cross country, the runners will also be going through a conditioning period like everyone else. They will meet at the football practice field at 7 a.m. for an hour every morning beginning June 1 and that will continue through the summer.

Since school has been out since the middle of March, coaches have tried to find a way to stay in touch with their players – and like with online schooling – the zoom platform has been a big help for coaches.

“Football has been doing online zoom workout together for those currently in high school every Monday, Wednesday and Friday while we have been out of school, so I have still been seeing them and they have been doing some cardio,” Ebenstein said. “We have as normal of a summer planned as possible. We will have our weights sessions, our team camp, review/skills night, and we will have our contact camp that KSHSAA is allowing.”

With everything going on around the state and the country, everything is still in limbo and dates could have to be altered once again depending on what local officials decide. Even with all that, the coaches believe there will be a fall season.



Louisburg soccer coach Kyle Conley has tried to keep many of his same events for both the boys and girls teams.

“I am confident our fall season will be played,” Conley said “It may have some things that are different, but we will play. I know that the boys are very anxious in having conversations with some of them.”

Many of the coaches and players are just ready to return to some kind of routine following the spread of COVID-19 and they hope sports can give that to them.

“As of right now, our season is scheduled, and we’ll plan accordingly if told differently,” Compliment said. “But for right now, (activities director Michael) Pickman has stressed that for most of the athletes, a return to summer weights/conditioning/activities will be their first taste of ‘normalcy.’ I’m excited to get back at it and see the athletes

and students again.”

2020 Senior Spotlight: Madden Rutherford



Louisburg Sports Zone will be running senior spotlights through April and May everyday (Monday through Friday) in an effort to honor seniors who had their seasons taken away due to the spread of COVID-19.

Madden Rutherford had a lot of success with the Louisburg baseball program.

He’s earned all-league honors and was the Wildcats’ No. 1 pitcher a year ago, despite dealing with some injuries. As bright as some of those moments were, those aren’t what Rutherford remembers the most from his time with the Wildcat program.

“I think my most vivid memory of playing for LHS was my first game freshmen year,” Rutherford said. “I was the only freshman on varsity, so I was already feeling like I had to prove myself to the older guys. It was like 25 degrees and raining at Paola that night, and to be honest I pitched really bad.”

It may not have been the best experience for Rutherford, but that moment pushed him to bigger and better things. He was

named to the All-Frontier League team his sophomore and junior seasons and was poised for a big senior campaign.

Under the leadership of new head coach Kade Larson, Rutherford was looking forward to his final year with the Wildcats and for an injury free season.

Unfortunately, it all came to a halt before it could really get started. Spring sports were cancelled due to COVID-19 and that meant an early end to his senior year.

“I was incredibly excited for the baseball season this year,” Rutherford said. “The coaching staff looked a little different and so did our team, so the expectations were lofty for us. We collectively planned on winning and winning often this year, so it was really disappointing when we found out we wouldn’t get a chance to play.”



Senior Madden Rutherford will continue his baseball career at Washington University in St. Louis.

Rutherford is still in baseball mode as he is preparing for life with his new team as will he join the WashU baseball program in the fall. WashU, based out of St. Louis, was one of the top NCAA Division III teams in the country, and he has been in contact with his coaches.

Although it is still unclear on how college baseball will work next season, Rutherford is doing the best he can to get ready for the next level of baseball.

“I have not missed a beat since the season was cancelled,” he

said. “I was pretty bummed that weekend when it officially ended, but I got back to work that Monday at my house. Luckily, I have a lot of resources and space at my house and good communication with my college coach and pitching trainer, so I have been working out and training every day of quarantine. Covid has been good in the sense that it really made me have to be self-motivated.

The fact that Rutherford will get to continue to play the sport he’s loved since he was little, has helped cushion the blow of losing his senior season. It is something that has provided him with a lot of memories.

“I think I started playing T-Ball when I was 4 years old,” Rutherford said. “I have played ever since then, and the sport has been a huge part of my life. All of my summers for the last six years were composed of balancing football weights with all of the traveling we did for baseball. I got to see some pretty cool places, including New York, Albuquerque and Atlanta.

Other than baseball, Louisburg Sports Zone also had a chance to catch up with Madden on how he has been coping with an early end to his senior year and some of his other interests. Here are his responses from the rest of our Q&A.

LSZ: What have you been missing the most during this time away from everyone?

MR: I mostly miss the social interaction with lots of people each day, especially my teammates. Facetiming and seeing people like once a week just isn’t the same.

LSZ: What is your most memorable moment as an athlete or in school, and why?

MR: The most memorable moment for me over the last four years was for sure when I scored 4 touchdowns and we beat Paola 25-7 on their field my junior year. I felt like I was on top of the

world that night.

LSZ: What is your favorite activity/hobby outside of sports and why?

MR: Outside of sports and exercising, my favorite hobby is a tie between playing video games and hanging with my family. I'm pretty good at video games so it's fun to compete with some guys that I maybe don't see in the sports world, and my family is always there for me when I need them, so I love to spend time with them when they need me.

LSZ: I know you are going to WashU to play baseball next season, but what are you doing to keep in shape during a time like this?

MR: The coaches and WashU and I talk regularly about my training, their status on campus, etc. I'm exercising and training six days a week, all the while sending film and video of my activities to them. They always give me feedback the next day and it's up to me to take the instruction and apply it myself.

LSZ: What accomplishments that don't involve athletics are you most proud of and why?

MR: Aside from sports, I am most proud of my ACT score (33) and my GPA (4.2, weighted.) I'm a Kansas Scholar, and a future neuroscience Major at WashU. I have also been a part of a 2x State Champion Choir and Men's Choir.

LSZ: What do you think would be something that a lot of people don't know about you?

MR: A lot of people might not know that I really enjoy learning about the brain. I'm majoring in Neuroscience at WashU, so I'm looking forward to be pushed by a school with a 15 percent acceptance rate.

Madden’s Favorites

Pro athlete: Patrick Mahomes

Pro team: Kansas City Chiefs

College team: Kansas

Movie: Real Steel

TV Show: All-American & You

Song: This changes like every week

Band/Musician: This changes every week, too

Pregame meal/snack: Chicken and pasta a few hours before, and a cold sandwich an hour before

Class/subject: AP Bio

Teacher: I love all of my teachers because they all work hard. Mrs. Lane is pretty cool, though.

Previous Senior Spotlights

Drake Varns – Golf

Trinity Moore – Soccer

Andrew Krause – Baseball

Kayla Willey – Softball

Anthony Davis – Track and Field

Garrett Rolofson – Golf

Shayla Aye – Swimming

Allie Boles – Softball

Michael Waldron – Track and Field

Avery O’Meara – Soccer

Ryan Haight – Golf

Andie Masten – Soccer

Lauren Cutshaw – Softball

Trent Martin – Track and Field

Erin Lemke – Soccer

Luke Wickersham – Golf

Skylar Bowman – Soccer

Gabby Dugger – Softball

Sydni Keagle – Track

Olivia Chase – Soccer

Colin Cook – Golf

Morgan Messer – Soccer

August Daniels – Softball

Carter Anglin – Track and Field

Hannah Straub – Soccer

Reilly Ratliff-Becher – Softball

Pickman named as new LHS

activities director



Michael Pickman (left) was hired as Louisburg High School's new activities director and assistant principal last week following the USD Board of Education meeting. Current Louisburg AD, Scott Hinkle (right), will move to the middle school to serve in the same capacity starting next school year.

Louisburg High School will have a little different look to its activities department for the 2020-21 school year.

Following the USD 416 Board of Education meeting on April 13, Michael Pickman was hired to serve as the school's new assistant principal and activities director. Pickman will replace Scott Hinkle, who has been in that position for the last two years.

Hinkle will remain in the district and will move over to the middle school to serve in the same capacity.

"I had known for a while that I wanted to continue my education by getting a second master's degree, but I didn't really know which area," Pickman said. "I talked with current administration and was both inspired and encouraged to explore administrative leadership. This is the job I wanted because it meant staying in Louisburg and continuing to work with the staff and coaches who I know have, can and will achieve great things when it comes to our students and student athletes.

"We are a Louisburg family and I want my daughter in the Louisburg community and school system, so I wouldn't have done

this anywhere else. The atmosphere from district leadership to the building leadership is top notch and I am ready to grow as an educator and work alongside (principal) Jeremy (Holloway) and the administrative staff at the high school and the amazing coaches and support them."

Pickman has taught English at the high school for the last seven years and has also worked in the Prairie View, West Franklin and Maur Hill Prep school districts.

He has also spent a lot of time in the athletic arena as he has served as the Wildcat boys and girls soccer assistant coach, alongside head coach Kyle Conley, for the last five-plus years.

"It will be tough to give up all aspects of it, but the magic of these soccer programs will be especially difficult," Pickman said. "Kyle has been an amazing person to coach with and his passion is contagious. Getting to start the girls program with him and the immediate success has been amazing. State finals and big wins and the atmosphere – some don't ever get to experience that – and lastly the players, both boys and girls who have graduated and those who remain to carry on the greatness are why I said yes to coaching. They make the whole experience amazing and fun.

"So it will be hard, but I would also not have gone anywhere else to do a different job and so I will still be able to support the soccer players and every other student and athlete through my new opportunity and to do so the Wildcat Way."

As for Hinkle, he spent the last two years as the LHS activities director after coming from Liberal High School. He is excited that his new position at the middle school will allow him to spend more time with family.

"I really enjoyed my time at the high school, even though it was only two years," Hinkle said. "I am leaving behind a great workplace with a great culture and an unbelievable staff. It

was not an easy decision.

“I made the move to the middle school to get back some evenings and weekends. I have been an athletic director for 11 years at the high school level in my career, and I was ready to free up some time. I know I am joining another great staff at LMS, and look forward to the new challenge ahead of me.”

Rutherford, McMullen given national recognition



Louisburg senior Madden Rutherford (left) and sophomore Rinny McMullen were both given honorable mention honors for their performance this past season.

A pair of Louisburg High School athletes were recently recognized for their athletic achievements by a couple national organizations.

Senior Madden Rutherford and sophomore Rinny McMullen were both given honorable mention awards in their respective sports for their achievements in the athletic arena.

Rutherford, who was slated to be the No. 1 starter this spring for the Wildcat baseball program, was named as a Perfect Game/Rawlings preseason Central Region honorable mention All-American.

Although, he won’t get a chance to play the spring season with the Wildcats due to COVID-19, Rutherford played a lot over the summer with Building Champions, his club team. He also played in Perfect Game/Rawlings events and saw a lot of success a pitcher.

His success over the summer also helped Rutherford earn a spot on the Washington University (St. Louis) baseball program as he will be playing Division III baseball next season.

Rutherford was a two-time All-Frontier League performer as a member of the Wildcats and he was ecstatic to be honored among the best players in the country.

“I was happy to receive the honor, but it motivates me to work even harder,” Rutherford said. “I’m super excited to hopefully play this summer in the Ban Johnson League, along with next fall and spring at WashU.”

As for McMullen, the Lady Cat setter had a big season for the Louisburg volleyball team as she helped her team to a fourth-place finish at the Class 4A state tournament. With that, McMullen earned high honorable mention recognition by prepvolleyball.com for the sophomore class.

“It’s always special to be honored nationally for the sport that I love,” McMullen said. “I really enjoyed the role that I played last year for my high school team and I look forward to the coming season. I was happy for my nomination from my coaches and look to build on last season’s success.”

McMullen, who was a part of a two-setter offense with teammate Davis Guetterman, finished the year with 504 assists, 179 digs, 90 aces and 59 kills. She was also a second-team All-Frontier League and all-state player last year and was also named to the Class 4A All-State Tournament team.

Following the season, McMullen was playing with the Dynasty Volleyball Club, but their season was postponed due to the

spread of COVID-19.

“Sadly, our club season ended until further notice, but we showed the promised of being a top team in the nation and hope that we get the chance to play at nationals in June,” McMullen said. “I continue to work with my teammate/friend Davis Guetterman during the off-time. I look forward to getting back on the court.”

2020 Senior Spotlight: Andrew Krause



Louisburg Sports Zone will be running senior spotlights through April and May everyday (Monday through Friday) in an efforts to honor seniors who had their seasons taken away due to the spread of COVID-19.

After a tough 2019 baseball season, Andrew Krause was hoping for a fresh start.

Krause and the Wildcats finished the year with just five wins, bur the Louisburg senior saw a lot of optimism heading into 2020. Kade Larson, a Louisburg alum, was promoted to the head coach and former longtime head coach Jeff Lohse made his move back to the dugout to serve as an assistant.

“I was looking forward to playing this season more than any

other season because I think we had a lot of potential this year," Krause said. "I was also excited to play for Coach Larson and Lohse along with Coach (Jake) Storey because they are very helpful coaches."

That season is obviously not going to happen as the spring seasons were canceled across Kansas due to the spread of COVID-19. Heading into the year, Krause knew this was going to his final year of playing a game he has played since he was little.

"I was disappointed because we were excited about the new coach and our goal was to turn the program around starting this year, and being a senior I was sad to hear that my last year of baseball was gone," Krause said. "I decided not to play baseball but to focus on academics in college.

"I've been playing since T-Ball in kindergarten. It has always been my favorite sport and it means a lot to me. I played during the fall, spring and summer. I started playing with my brother's team in elementary school and then in middle school I transferred to a club team in the city where I played for five years traveling all over the country."

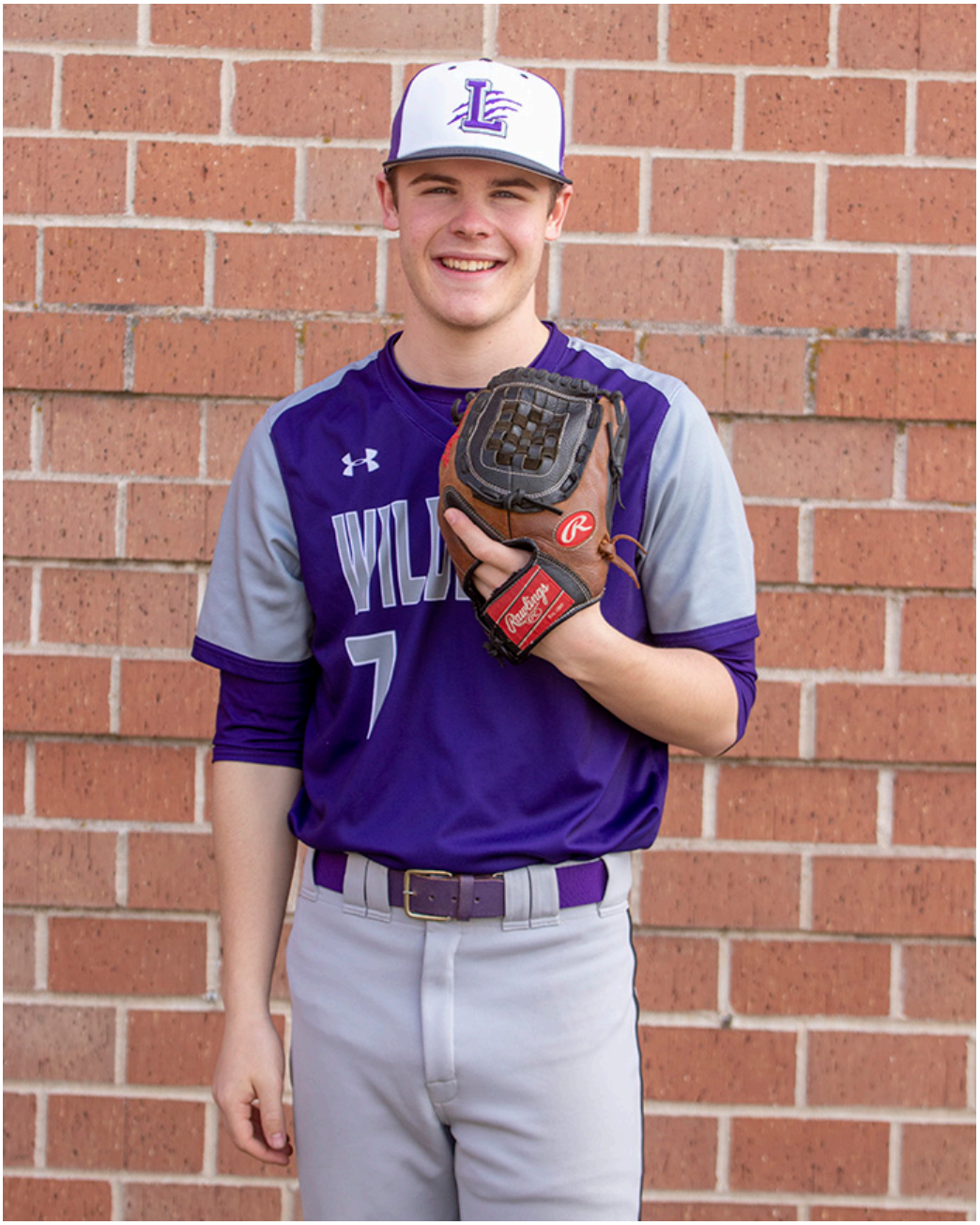

Louisburg senior Andrew Krause was slated to be on the team's starting pitchers this season.

Even without the chance to play one final game for Louisburg High School, Krause still has plenty of memories of suiting up for the Wildcats. Krause, who was scheduled to be one of the team's starting pitchers this season, has a fond memory of one play – no one pitch – in particular.

"I had been working on a knuckle ball for some time and finally I told Beckett (Rasmussen) that I was going to throw it in a game and he laughed because it was kind of a joke," Krause said. "With two outs, I had this kid down in the count 0-2 and Beckett called the knuckle ball. The batter watched it

float into the zone and I struck him out.”

Other than baseball, Louisburg Sports Zone also had a chance to catch up with Andrew on how he has been coping with an early end to his senior year and some of his other interests. Here are his responses from the rest of our Q&A.

LSZ: What have you been missing the most during this time away from everyone?

AK: My friends, hanging out and having fun playing baseball. I have been playing catch with some of the guys, helping my dad out with whatever he needs done and doing some fishing to help deal with the cancellation.

LSZ: What is your most memorable moment as an athlete or in school, and why?

AK: It was during football season where I recovered a blocked punt and returned it eight yards

LSZ: What is your favorite activity/hobby outside of sports and why?

AK: I enjoy fishing because it is relaxing and something you can do with your friends

LSZ: What are your plans after graduation?

AK: I am going to the University of Nebraska to major in Criminal Justice and minoring in Military Science

LSZ: What accomplishments that don’t involve athletics are you most proud of and why?

AK: Keeping a high GPA to keep my parents are happy. Also, completing the process for the minuteman scholarship which hopefully I will receive within the next month getting my tuition at Nebraska paid for.

LSZ: What do you think would be something that a lot of people

don’t know about you?

AK: I have always wanted to be in the FBI and help catch criminals. I am currently in the Army reserves and I am applying for a scholarship to pay for my tuition and be a part of ROTC in college, so when I come out of college I will be a second lieutenant in the Army reserves. I am doing this because one of the ways into the FBI is through military and to serve my country.

Andrew’s Favorites

Pro athlete: Travis Kelce

Pro team: Kansas City Chiefs

College team: University of Nebraska

Movie: Warrior

TV Show: Criminal Minds

Song: God’s Country

Band/Musician: Zac Brown Band

Pregame meal/snack: Fruit Snacks

Class/subject: Math – excluding calculus

Teacher and why: Kyle Wright – his class was always fun and a good environment for learning.

Previous Senior Spotlights

Drake Varns – Golf

Trinity Moore – Girls Soccer

Players, coaches mourn loss of spring sports season



Louisburg softball, along with the rest of the Wildcat spring sports teams, saw their season come to a close with the spread of COVID-19.

It has been almost a week since Kansas Gov. Laura Kelly closed all schools for the rest of the 2019-20 school year due to the spread of COVID-19.

When most students hear school has been closed, especially in the winter, cheers erupt. In this case, however, the tone was much more somber – especially among the senior class.

Proms were canceled. Any plans they had for a graduation ceremony were put on hold, and for more than 30 seniors, their last opportunity at playing a sport at Louisburg High School was taken away.

In fact, close to 200 students were planning on participating in an activity in the spring, but with no school, the Kansas State High School Activities Association followed suit and canceled the spring season the day after Gov. Kelly's declaration.

Students, parents and coaches alike have had to come to grips that a season they had been looking forward to all year, was never going to happen. Tears flowed, walls were punched in frustration and some were left speechless.

There would be no game days, no Senior Nights and no postseason runs. Athletes had to figure out how to cope with this fact – and in many cases – are still trying to do so.

GIRLS SOCCER

Mackenzie Scholtz didn't spend as much of her Spring Break relaxing with family and friends as she wanted.

Instead, she found herself focused on social media, constantly checking updates on what was going to happen with the rest of her senior year. She was scared that her final soccer season was going to be taken away from her.

Turns out, those fears became a reality.

"When I read it for the first time, I just couldn't believe it," Scholtz said. "I immediately broke down in tears. I think I cried for about four hours non-stop just thinking that I would never get to step on that field with my best friends ever again. I had such high hopes for this season too and had been so excited all year."

Before this all came about, none of the 12 Louisburg seniors had any idea they had already played their last match as a Wildcat.

The senior class of Scholtz, Avery O’Meara, Erin Lemke, Lily McDaniel, Ashley Moore, Trinity Moore, Skylar Bowman, Haley Cain, Hannah Straub, Olivia Chase, Andie Masten and Morgan Messer provided Wildcat coach Kyle Conley with a lot of good memories, which left the news even harder to stomach.

Louisburg was looking for its fourth consecutive state final four appearance after earning second place finishes the last two seasons.

“The decision absolutely broke my heart,” Conley said. “I couldn’t in a million years fathom something like this could happen. I honestly felt the cancellation was harsh this early, but would have rather like to have seen a postponement and then reevaluate at a later date.
This group of 12 seniors was going to be very special. If they would have returned to the state final four this season, they would have been one of only two 4A-1A teams to do this improbable feat. This group was 44-18-1 in their three years. I would be willing to bet this is the most successful program over those three years in regards to win percentage. Obviously, winning state championships would trump that, but we were extremely successful.”

The one thing that has helped players get past this disappointment is that there are so many seniors to lean on and they have done a lot of that this past week.

“The amount of support from this team has helped me so much,” Scholtz said. “As soon as we found out that we would no longer play, all of us seniors were sending nothing but love to one another as well as to the whole team. Individually, there were many messages sent showing how much we love each other and that this would get better. Coach Conley and the younger girls also shared a lot of great messages as well. Hearing positive words is really helping me get through this whole thing.”



The 2020 Louisburg High School girls soccer team

Many of the 12 seniors and their parents were a part of the group that helped raise money to start the Louisburg program nearly five years ago. They had always dreamed of winning a state title, but the wondering what could have happened is the worst part for a lot of them.

“This group had three goals: they wanted to win a league title, to win a regional championship and

finally win a state
championship," Conley said. "This would have been our program's fifth year
and everything was built for this season. I believed in this group and I felt
we were going to compete for that league title and we were going to go back to
the state final four. We wanted three banners: league title, regional championship,
and a state championship. It's so sad that we will never get the opportunity to
show the state what this team is capable of accomplishing."

BASEBALL

Kade Larson was all set to begin
his first season as the head baseball coach at Louisburg High School.

Larson, who was hired late last
spring, was looking forward to leading his alma mater and had high expectations
for a group that was young, but returned experience from the year before.

Then came the news from KSHSAA to cancel spring activities, which left Larson, and the rest of the Wildcat program, speechless – including seniors Madden Rutherford, Andrew Krause and Kaden Oehlert.

"To say I am disappointed is an
understatement," Larson said. "I was very excited for this upcoming year. Being
my first year as head coach I was more than ready to get the season
underway and see what kind of team we had. I thought we could do some great
things this year with the group that we were working with. For

the short time
we were able to practice, they had a great chemistry and worked super hard.

“I feel terrible for all the players having
to lose a season like this, especially the seniors. Madden Rutherford and Andrew
Krause were showing great leadership skills and I hate that they had their
final season taken away. They are unprecedented times that I never thought
would happen.”

Rutherford, who is a two-time All-Frontier
League player himself, was ready to make one final run with the Wildcats. Even
though he has signed to play baseball for Washington University in St. Louis,
he regrets not being able to have one final run in high school.

“Personally
I was just ready to just play ball again,” Rutherford said. “My football season
ended with an injury, and two surgeries later I was just starting to get back
into the swing of things. I was excited for the baseball team this season; we
had a different looking coaching staff and a different mentality which was
evident at practice. I’ll always be left wondering what could have happened.”



Senior Madden Rutherford, along with fellow seniors Andrew Krause and Kaden Oehlert, all saw their high school careers come to a close with the spread of COVID-19.

As difficult as it was for the seniors, the junior class will also have some obstacles to overcome – especially for those who are wanting to play at the college level.

“To go with the seniors, this is also horrible for the juniors,” Larson said. “Junior year is a big recruiting time and a lot of these guys are missing that. So all around this just is a bad time for an athlete, but I know they will work through it and come back next year ready to go.”

Even with all the hardships athletes are facing, including the loss of a season, several are trying to find the silver lining in it all.

“The whole COVID-19 situation has made me appreciate what I have,” Rutherford said. “It’s hard to truly recognize how nice you have things until they’re taken away. I just hope and pray that things don’t escalate further.”

TRACK AND FIELD

Carlee Gassman and Sydni Keagle were ready for the seasons of their lives on the track this season.

Gassman, who is a returning a state medalist in the hurdles, was considered one of the best returning 300-meter hurdlers in Class 4A. As for Keagle, she finished one spot away from a state medal last year in the 100 hurdles.

Both Louisburg seniors had high hopes, as did the rest of the Lady Cat track team that was ranked high in Class 4A in the preseason. That made the news of canceling spring sports all the more crushing.

“I honestly couldn’t believe it,” Keagle said. “At first I was in shock and then I was just incredibly sad at this loss of opportunity and it’s taken a while to come to terms with the fact that I won’t be able to compete in my favorite sport one last time.”

Gassman felt much the same way as she earned three state medals as season ago. Along with sophomore Delaney Wright, who garnered four state medals, the two athletes figured to score a lot of points for the Lady Cats this season.

“When I heard the last quarter of my senior year was cancelled and knowing track would be over as well, I found myself crying about not having school,” Gassman said. “I never thought I’d find myself crying over school. I am just trying to keep my head high – there are better things to come.”

Girls coach John Reece said there were 34 out for track before the team departed for Spring Break, which was one of the bigger groups the Lady Cats have had in several years.



The Louisburg 4×400 relay of (from left) Carlee Gassman, Rain

Pugh, Sydni Keagle and Delaney Wright were some of several returning Lady Cats trying for a big state performance.

“It is a huge bummer that everything got nixed,” Reece said. “We had a chance to do some great things this track season on the girls side. We could have been a top three team at state with a handful of very talented girls. My heart goes out to the girls and the missed opportunity for them.”

The same could be said for the boys as the Wildcats featured a big roster of 74 athletes and Louisburg would have been competitive in most events throughout the season.

“I am just extremely disappointed,” boys coach Andy Wright said. “We had 74 boys out, which is the biggest number we have had in several years. We had multiple state qualifiers returning as well as some newcomers that could have helped contribute to a successful year.”

One of those qualifiers was javelin thrower Michael Waldron. The Louisburg senior finished just a few feet away from earning a state medal a season ago, and now his attempt at getting there has been dashed.

“It’s really hard to describe the disappointment I had when I heard that I wouldn’t be able to throw javelin this year,” Waldron said. “It was tough and very hard to wrap my mind around, it’s tough

knowing that I had
about a week of practice under my belt and a lot of preparation for the first
meet of the year. Just finding out I wouldn't be competing at all was crushing."

The season was an important one, not only to Waldron, but to the rest of the track seniors as well. Anthony Davis (distance), Trent Martin
(pole vault), Charlie Koontz (sprints, relays), Carter Anglin (discus), Garrett
Harding (shot put) and Indy Strumillo (jumps) were all in their final year and
were excited with what lied ahead. A few of them had already made plans to work
out together over Spring Break to get some extra work in.

"I texted Carter Anglin and Garrett Harding about the fact that our season was over, since we all threw together," Waldron said. "It was
tough for Carter because I knew he was thinking about a possible state
appearance this year. For Garrett, it was his first year but he had some good
success in the first few weeks with throwing shot put, so I know he was
excited. It's just a bummer and we have texted each other, and comforted one
another. We are just still in shock – it
was like a slap in the face."

GOLF

Calvin Dillon has already had the best career in Louisburg High School golf history, and he accomplished that after his junior season.

Still, he wanted a lot more.

Dillon, who is a three-time state medalist, was looking for that elusive state championship this year and was considered one of the favorites going into the season. With the cancellation of spring sports it left Dillon, like many others, wondering ‘What if?’

“It was definitely hard to hear that the regular season, as well as postseason were canceled,” Dillon said. “It seemed like it happened all of a sudden. When you hear of professional and collegiate seasons being cancelled, you feel some remorse and disappointment for them, but when your own season gets cancelled, it becomes real.”

The remorse for his own season wasn’t what Dillon was feeling. It was the fact that he had hoped to lead a team – full of seniors – to its second consecutive state tournament appearance.

Seniors Drake Varns, Garrett Rolofson, Ryan Haight and Colin Cook all returned from that team, while other seniors like David Perentis, Deven Wieland and Luke Wickersham were also trying to vie for the final spots.



Five of the six golfers from Louisburg's state team returned in 2020 to try and make another trip to the state tournament. (From left) Colin Cook, Drake Varns, Calvin Dillon, Ryan Haight and Garrett Rolofson.

"We definitely had high expectations for this season," Dillon said. "With the heavy amount of seniors on the team, as well as our regional
and state experience last year, we were really excited. I think the most
disappointing thing for all of us is going to be the lack of closure. We were
all looking forward to one last go-around, and to have our season disappear in
a matter of days is devastating."

Like with every other conflict in life, the Wildcats are trying to make sense of it all and find a positive side to what has been a
forgetful week.

“One positive that comes from this situation is the gratitude we will now have for our everyday lives,” Dillon said. “You never know when something catastrophic like this can happen, and we need to be thankful for the life we do have.

Although this situation is disappointing for us, it was ultimately God’s plan. He is the one that is in control, and if we seek him in this time of discomfort, we will find the closure and satisfaction that we lost along with our senior season.”

GIRLS SWIMMING

It was an historic season before it even started as Louisburg would join the Osawatomie-Paola girls swim team for the first time this year.

Unfortunately, thanks to the pandemic spreading across the country, history will have to take a back seat for another year.

Head coach Maddie Carrigan was in her first year with the program after assisting with the boys team last winter, so finding out the news with everyone else was a little tough to take.

“It was really upset when I heard the news,” Carrigan said. “Obviously, I understand the reason for the cancellation of school and

sports season, so I completely back the decision. It was still a huge bummer for me because this was my first time having a high school head coaching role. It was a pretty big honor since I’m only 23 and I was super excited to try some fun new things I came up with for the girls. The first two weeks were already so much fun and the girls improved so much, so I can’t imagine how great the whole season would have been.”

Osawatomie-Paola-Louisburg had three seniors swimmers this season, including Shayla Aye from Louisburg and Brayden Hanf and Grace Shore from Paola.

In all, Louisburg had eight swimmers on the team including Aye, Claire Brown, Bailey Hallas, Sydney Keaton, Dana Mattison, Anna Morrison, Dagen Page and Reese Reitz.

“Everyone is really bummed, especially the seniors,” Carrigan said. “We had a lot of first time swimmers, as well, so I hope this doesn’t deter them from joining the team again next year.”

SOFTBALL

Last year was a special season for the Louisburg softball team as the Lady Cats made a run to a regional championship and a state tournament appearance.

It was a great last part of the season for several of the Lady Cats.

Unfortunately, with the news of COVID-19, this year's version of Louisburg softball team will never get another chance at a magical season.

"When I found out my season was canceled, I was devastated," senior Reilly Ratliff-Becher said. "It would be the last time I ever played softball and it's just taken away from me."

The seven Lady Cat seniors were excited to begin this season, as was their coach, Nick Chapman. Chapman was in his first year as head coach with the program after spending last season at the junior varsity level.

After a couple weeks of practices, Chapman had barely gotten a chance to get to know his new team. Then he had to deliver the news that no one wanted to hear.

"This was not easy news to get," Chapman said. "It was even harder to have to tell the girls and even worse that I had to do it over the phone. It's still not real. Next week, we were going to get back to work and prepare for a special season. The girls had bought into what we were trying to accomplish. Just in two weeks, the culture was changing and girls were understanding what it meant to play team softball and do what is best for the team. The end of last week we had our first team bonding night.

The seniors set their team expectations and goals for the year. I listened to each of them say how excited they were for this specific year and to make one last run at it.

“I was crushed to have to tell them they weren’t going to get that chance. All seven of them helped mold this team into something special and set the tone for what Louisburg softball should be. I was excited for the product we were going to put on the field game one. I thought this year was going to be a season full of success.”

The seven seniors consisted of Ratliff-Becher, Allie Boles, Lauren Cutshaw, Kayla Willey, Kat Coolidge, Gabby Duggar and August Daniels. Some of those seniors were a big part of the Lady Cats’ state run a year ago, while others were looking to make an impact on the varsity level this year.

“I had very good expectations for this year,” Ratliff-Becher said. “As much as I feel bad for myself, teammates and my fellow seniors, I feel especially bad for Chapman. He worked so hard once he found out he got this job. I was so ready to learn and make him proud this season.

“I tell myself is that I have to think of other people in this situation. This could all be much worse. We are just containing this virus and protecting the

ones at the most risk, although it’s going to be hard on everyone for a while.”

Rutherford excited to take next step in baseball career at WashU



Louisburg senior Madden Rutherford recently signed his letter of intent to play baseball at Washington University, a Division III program in St. Louis.

Madden Rutherford had a difficult decision to make about his college future and it had more to do than with what school to attend.

Rutherford, who is an All-Frontier League player in both football and baseball, had offers to play both sports at multiple schools. The Louisburg senior had played both most of his life and he had to decide which one to leave behind.

In the end, baseball won out.

On Feb. 26, Rutherford signed his

letter of intent to play baseball at Washington University in St. Louis during a signing ceremony with family and friends at Louisburg High School.

“It is really exciting now that everything is official,” Rutherford said. “The recruiting process was long and hard and really confusing too. I am the oldest kid in my family, so my parents had never really gone through it before so I am glad it is all over and set in stone now. I am excited to be going to Wash U.”

The recruiting process weighed on Rutherford at times as he was trying to find the right sport to play, along with a school that will provide the right academic future for him.

“It was tough decision, not only between two or three different schools, but I was deciding between two different sports as well,” Rutherford said. “I was trying to factor the academic side of things, how close it was, the money and all those things made the decision a hard one.

“It’s not that I didn’t like football as much, I just feel that I have better chance to make a career out of baseball and that has been my dream ever since I was a little kid – to play a professional sport.”

Washington University provided Rutherford with an opportunity to do something that he loves – pitching.
Rutherford has been named to the All-Frontier League second

and honorable
mention team the last two years, but last season he wasn’t able to pitch due to
some injuries.

After injuring his thumb during
his past football season, Rutherford is finally healthy and ready to go for his
senior season at Louisburg and as he prepares for his next stop at Wash U.



Madden Rutherford held a signing ceremony on Feb. 26 at LHS after he signed with Washington University. Seated next to Madden (from left) are his father Shane, his brother Meade, his mother Breck and sister Malee. Standing (from left) is Louisburg head coach Kade Larson and former head coach Joel McGhee.

“I’ve played baseball since I was
four and it something I have always loved,” Rutherford said.

“I have played a bunch of sports my whole life, but I am just grateful for the opportunity to be able to continue to play baseball.

“Being a quarterback too, I have always just had a knack for throwing things I guess. I have worked really hard at continuing to be a pitcher and maybe I can make a living at it.”

He will get a good opportunity to improve on a Bears team that is considered one of the top programs in NCAA Division III. Washington is currently the No. 1-ranked team in the country and is a regular in the NCAA Tournament.

“I think Wash U is a perfect balance between school and sports,” Rutherford said. “They have a very reputable baseball program, but also I really think that the academic side of it is really going to challenge me. They have a really successful baseball program, but it wasn’t necessarily the team’s success that won me over, but all the success they have had with their pitchers. Last year they were awarded the best pitching staff in Division III, so that was really enticing to me since that is what I will be doing there.”

The academic part also intrigues Rutherford as Washington is considered one of the better academic institutions in the country and he is looking forward to hitting the books.

“I am deciding between two biology options right now for my major,” Rutherford said. “I think at

this point I want
to enter med school after getting my biology degree, but whatever happens, I
will have a good back-up plan if my athletic career doesn’t work out.”